

Plan Showing The Proposed Construction Of A House In S.No. 192A/2, New, S.No. 192A/ 2A1B, Patta No.847, No.2, Vandatur Village, Saidapet Taluk, Chengai M.G.R. District.

Scale : 1" = 8'-0"

Drawing No.57/ 7/92

Reference:

D - DOOR	- 3'-3" X 6'-6"	- 1.00m X 1.98m
D <sub>1</sub> - "	- 3'-0" X 6'-6"	- 0.91m X 1.98m
D <sub>2</sub> - "	- 2'-6" X 6'-6"	- 0.76m X 1.98m
W - WINDOW	- 6'-0" X 4'-0"	- 1.82m X 1.22m
W <sub>1</sub> - "	- 4'-0" X 4'-0"	- 1.22m X 1.22m
W <sub>2</sub> - "	- 4'-0" X 3'-0"	- 1.22m X 0.91m
W <sub>3</sub> - "	- 3'-0" X 4'-0"	- 0.91m X 1.22m
V - VENTILATOR	- 3'-0" X 2'-0"	- 0.91m X 0.61m

ALL JOINERY WORKS IN WELL SEASONED WOOD.

Note.	Sqft.	Sqm.
PLOT AREA	2739	254
PLINTH AREA	848	79
CARPET AREA	701	65

Colour Index:

EXG. ROAD SHOWN THUS	
PRO. WORK SHOWN THUS	
BOUNDARY LINE SHOWN THUS	
DRAINAGE LINE SHOWN THUS	

Staircase Details:

WIDTH	- 3'-0"	- 0.91m
TREAD	- 0'-10"	- 0.25m
RISE	- 0'-7"	- 0.17m

Rao Engineering Consultancy Services,  
NO.2A, MUNICIPAL BUILDINGS, SHANMUGAM ROAD, WEST TAMBARAM MADRAS-45.

Owner: MRS N. Janani

**C. A. VASUDEVA RAD, Dip. C.E. AFFIET (L)**  
L.I.C. PANEL VALUER  
PANEL ENGINEER/VALUER FOR S.B.L., I.O.B., P.N.B. & GEN. INSURANCE COMPANIES, LICENSED SURVEYOR FOR MADRAS CORPORATION (No. 221), TAMBARAM & ALANDUR MUNICIPALITIES, Off: 24, MUNICIPAL BUILDINGS, SHANMUGAM ROAD, TAMBARAM, MADRAS-600045.  
Phone: Off: 401957. Res: 403673

Licensed Surveyor:

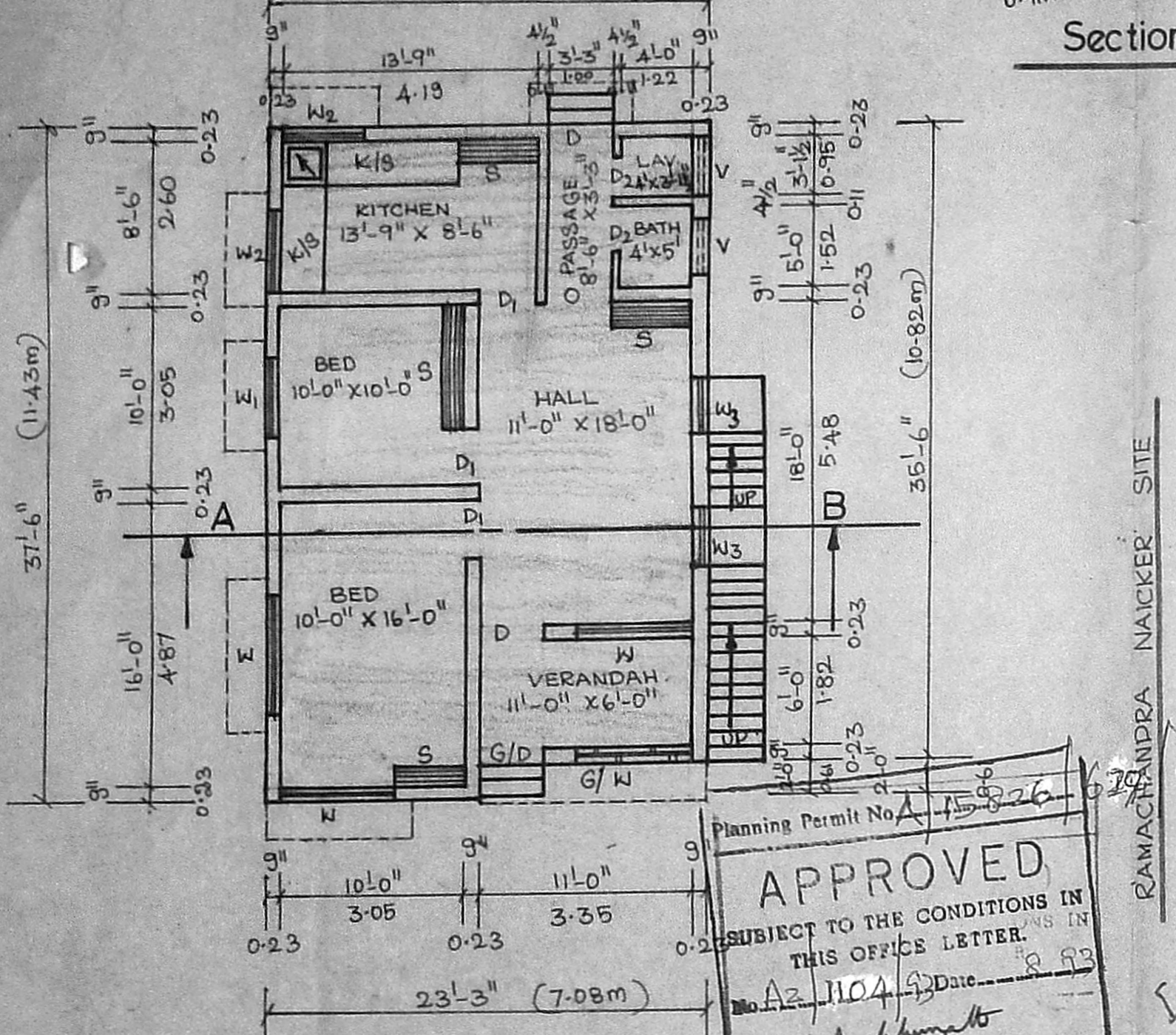
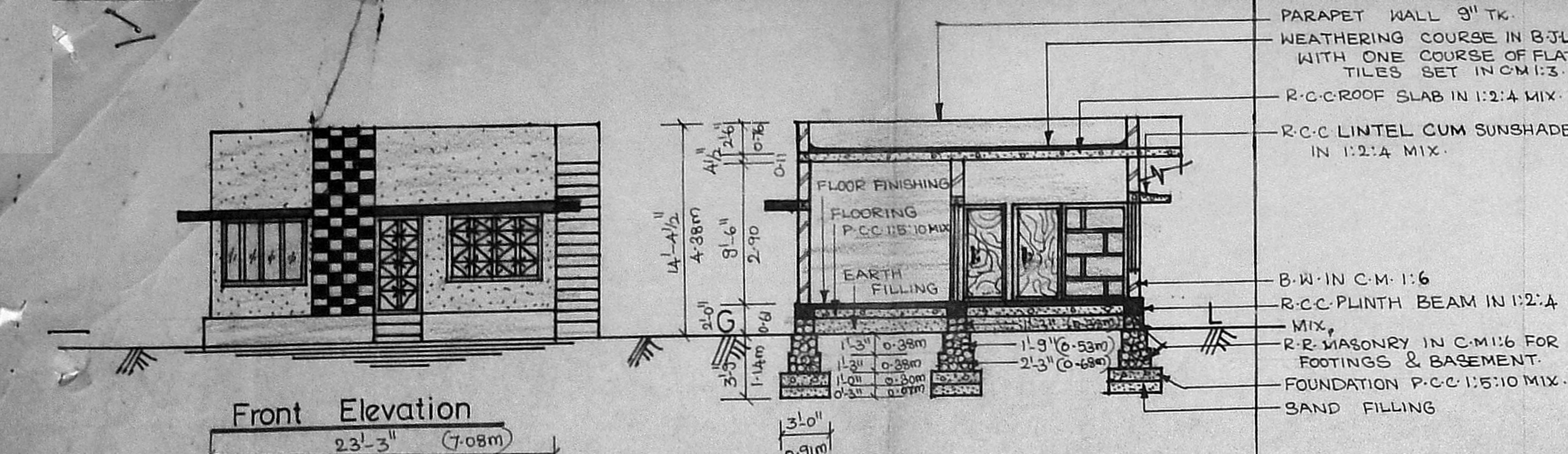

Planning Permit No. A-15-826  
**APPROVED**  
SUBJECT TO THE CONDITIONS IN THIS OFFICE LETTER.  
No. A2-1104-93 Date: 8/8/93  
N.V. Nallumattu 16/11/93  
FOR MEMBER SECRETARY  
MADRAS METROPOLITAN  
DEVELOPMENT AUTHORITY  
MADRAS - 600 008.

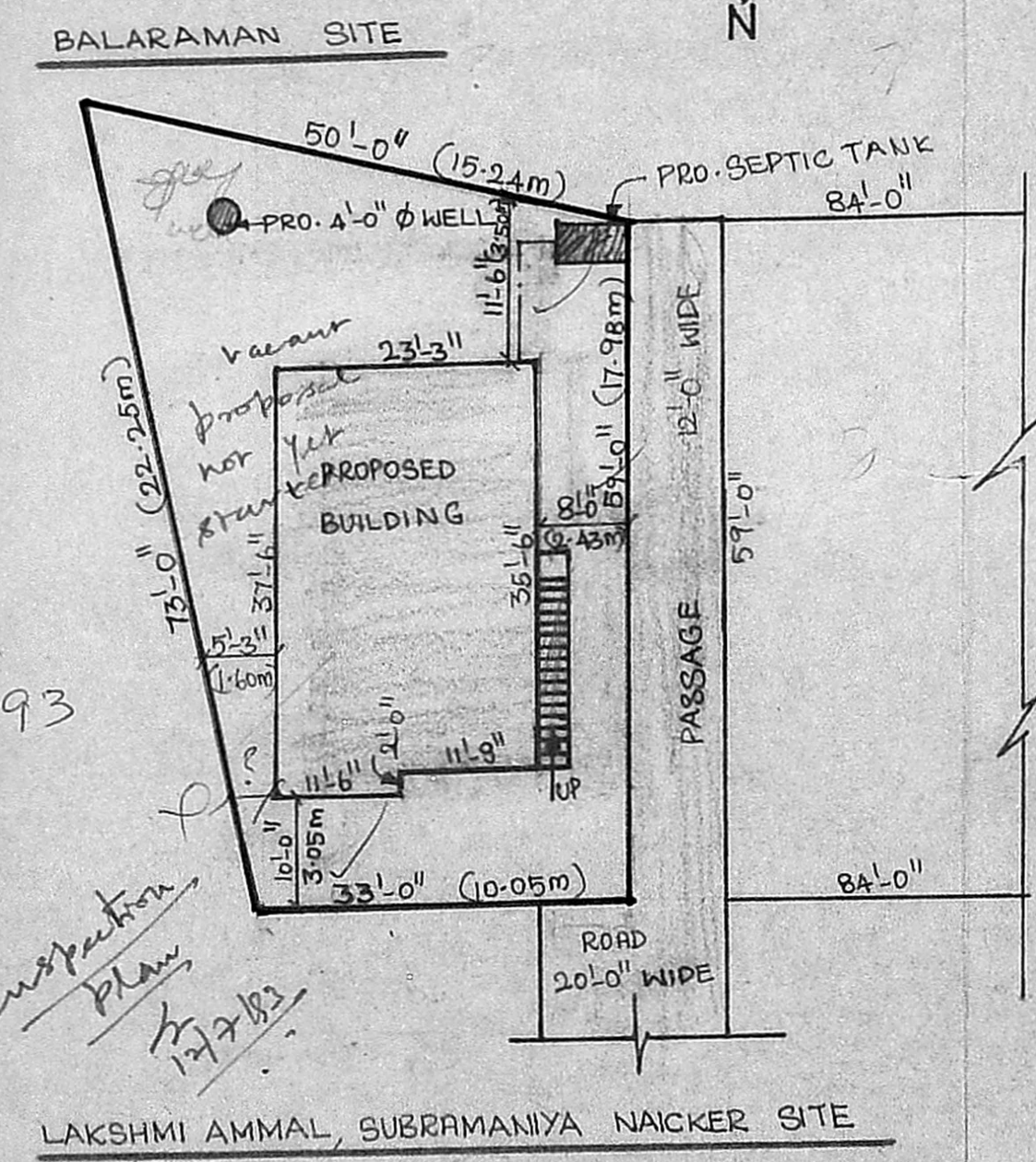

Site Plan Cum Layout Plan

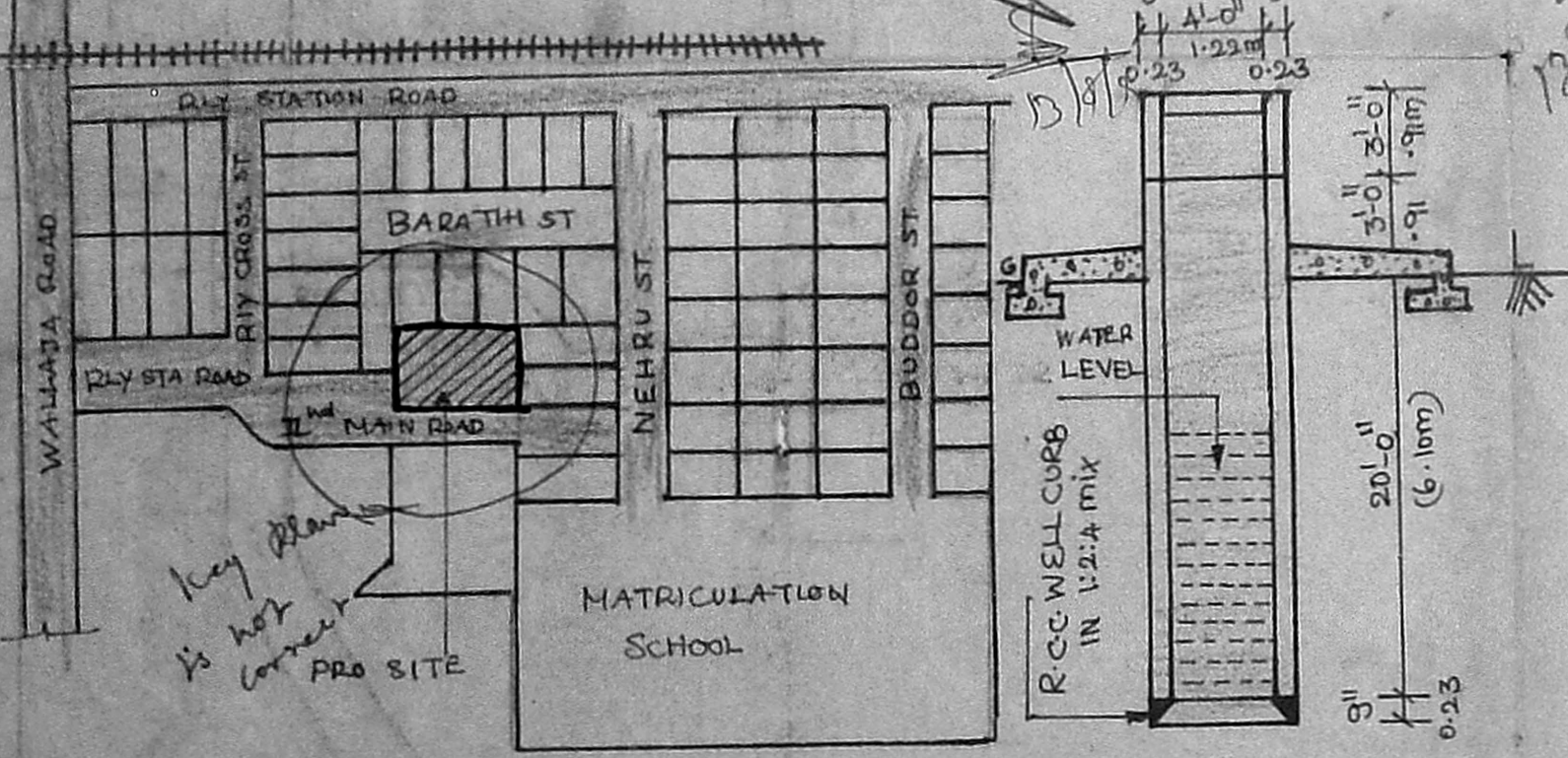

Key Plan

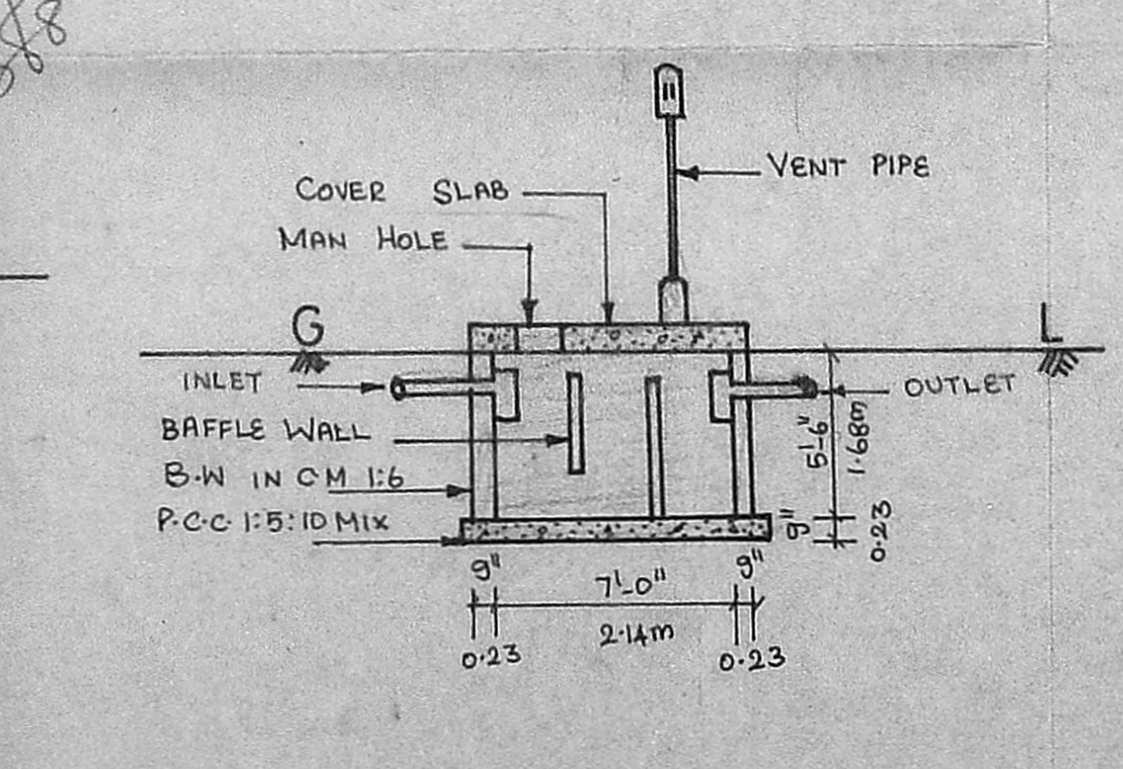

Section Of Well and Section Of Septic Tank